

ELEVATION

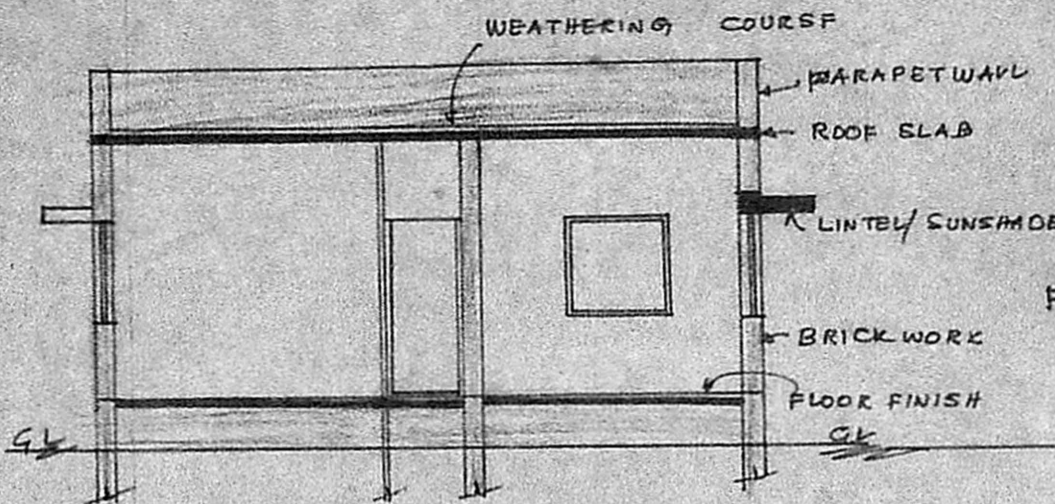

SECTION - AB A/1346/88

FOUNDATION DETAILS

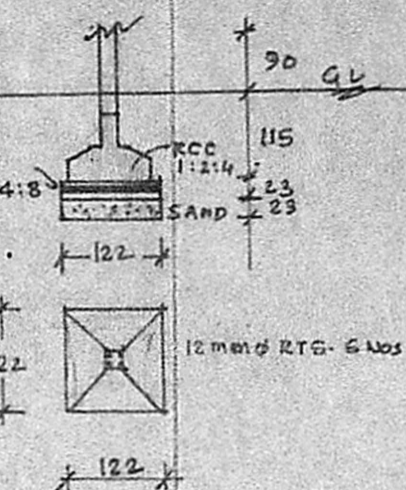

SEPTIC TANK

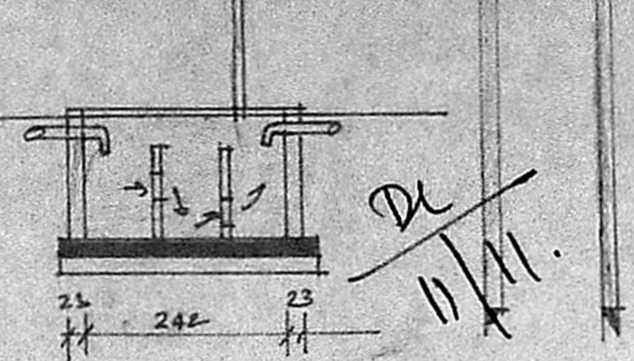

4.0" DIA WELL

Planning Permit No. A/1346/88
APPROVED
 subject to the conditions in this office letter.
 No. A/14335/88 15/12-88
 T. P. 15/12/88
 FOR MEMBER SECRETARY
 MADRAS METROPOLITAN DEVELOPMENT AUTHORITY

KEY PLAN NOT TO SCALE

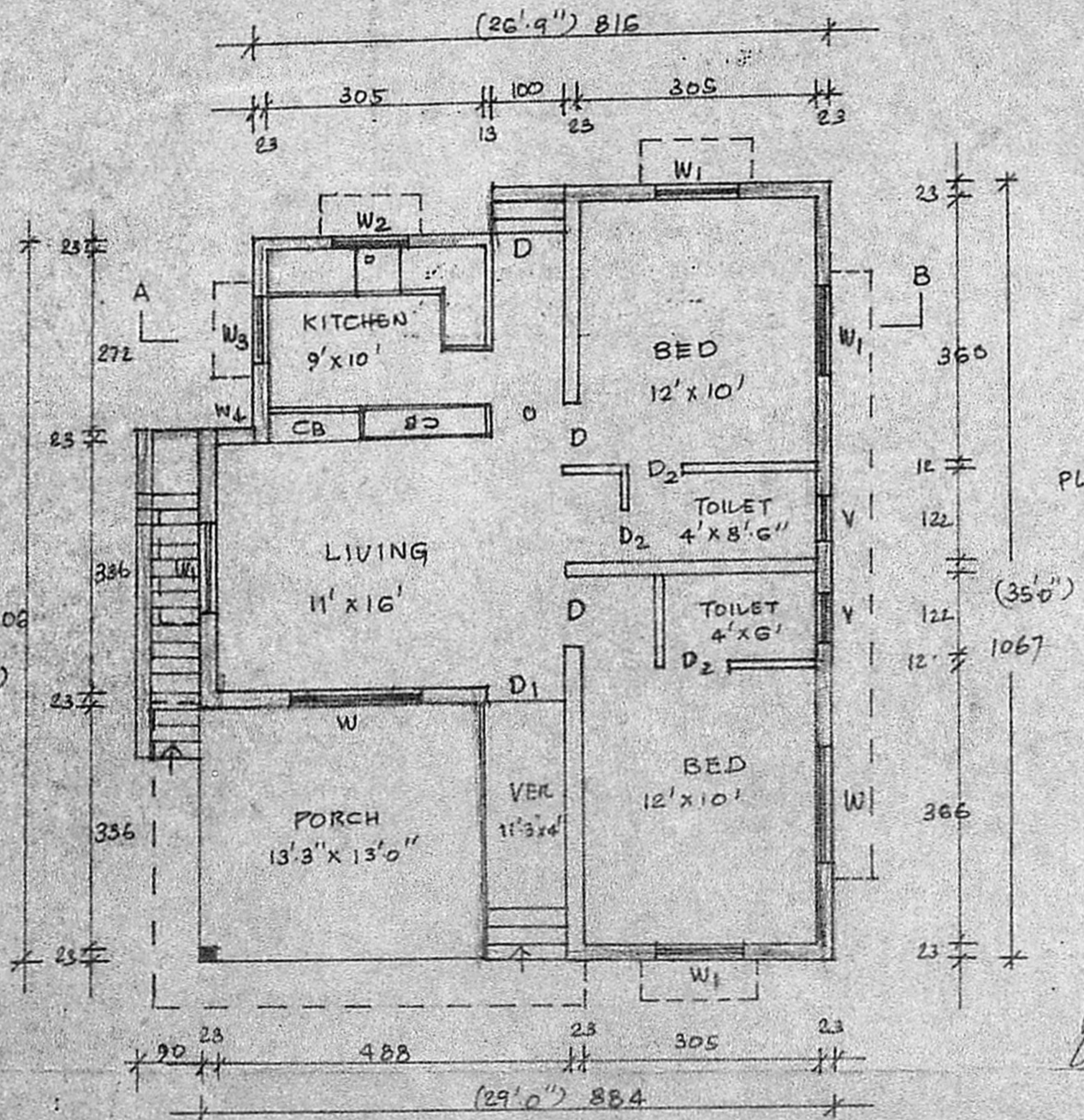
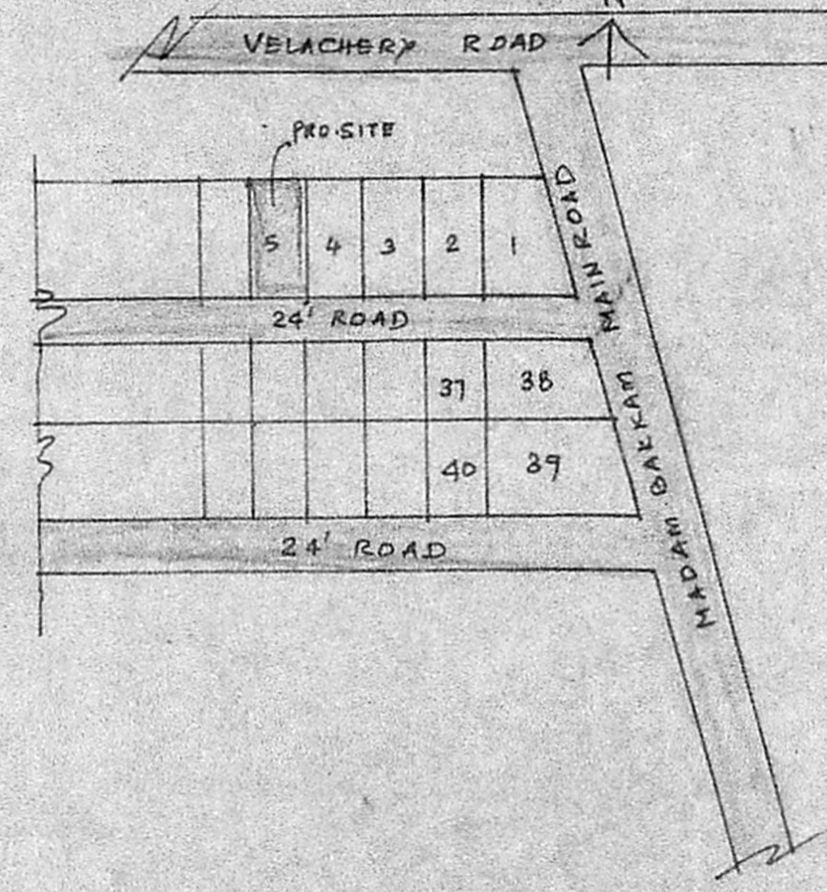

PLAN OF GROUND FLOOR

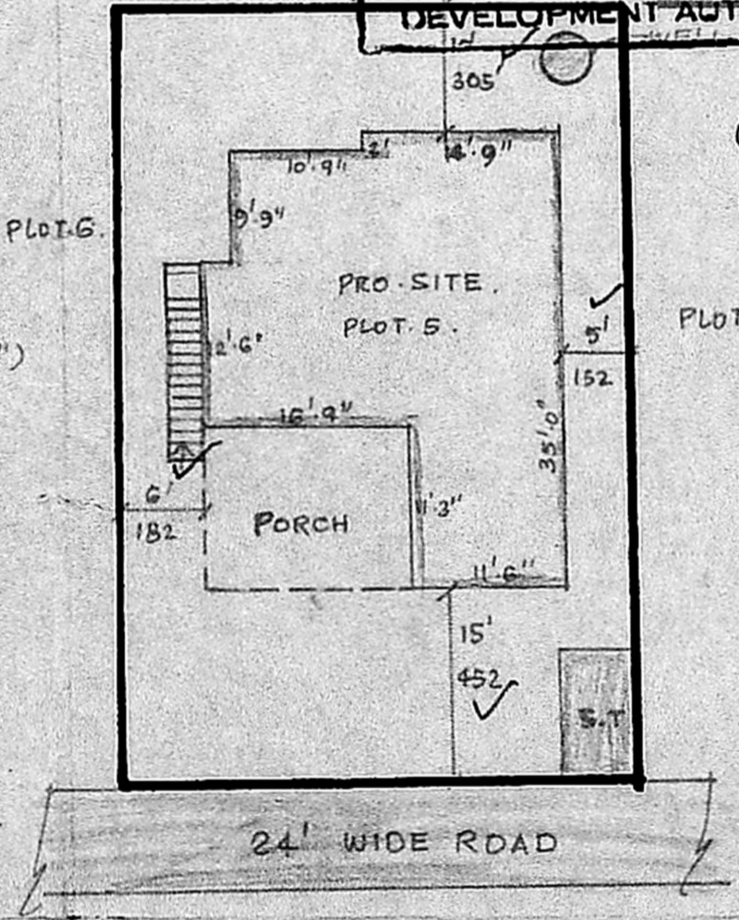

- PROPOSED
- ROAD
- BOUNDARY
- EXISTING

TOTAL EXTENT : 2400 SQFT / 223 M²
 PLINTH AREA : 765 - / 71 M²

PROPOSED RESIDENTIAL BUILDING CONSTRUCTION
 IN PLOT NO. 5, S.No. 731 OF 177, MADAMBAKKAM
 VILLAGE, SAIDAPET TALUK, CPT-ANNA DIST.
 (SRI DHENUKAMBAL NAGAR)

SCALE : 1:100 (1" = 8'0")

ST. THOMAS MOUNT PANCHAYAT

REFERENCE :

D ₁	T.W. DOOR	3'6" x 7'0"	115 x 210
D	"	3'0" x 7'0"	90 x 210
D ₂	"	2'6" x 7'0"	75 x 210
W	T.W. WINDOW	6'0" x 4'6"	82 x 137
W ₁	"	4'6" x 4'6"	137 x 137
W ₂	"	4'6" x 3'0"	37 x 90
W ₃	"	3'6" x 4'6"	90 x 137
W ₄	"	1'6" x 4'6"	45 x 137
V	T.W. VENTILATOR	3'0" x 2'0"	90 x 60

OWNER CA Athi Narayanan

M. DHAKSHINAMURTHY, D.C.E.,
 Consulting Civil Engineer
 LICENSED SURVEYOR 42F
 CORPORATION OF MADRAS
 ALANDUR MUNICIPALITY
 NO-25, SOUTH USMANE
 T. NAGAR, MADRAS-600 017
 LICENSED SURVEYOR